

Library Reference 5.8.1

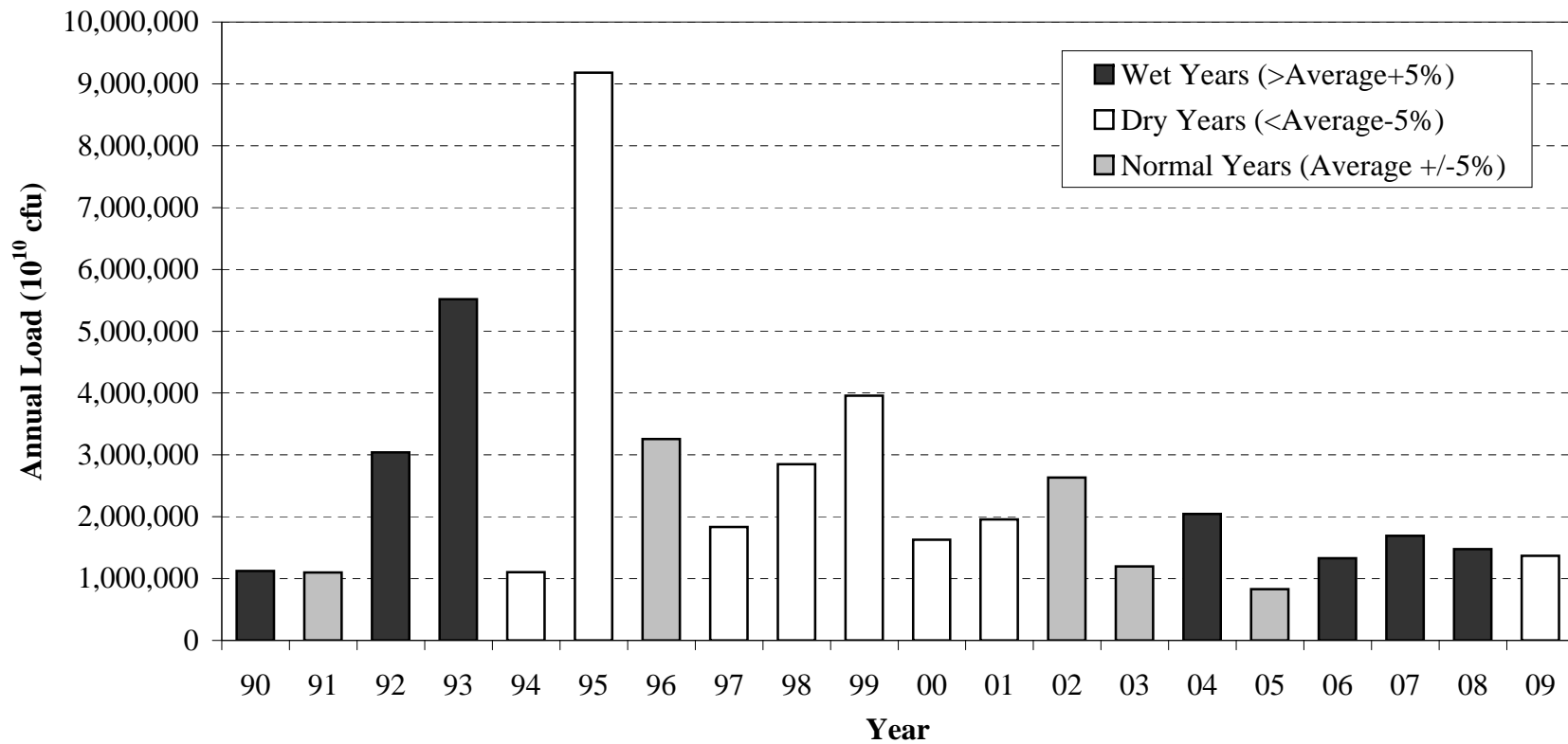

Annual total loading of fecal coliforms over time, coded for wet, dry and normal precipitation years. Wet years were defined as precipitation 5% greater than the preceding 30-year average; dry years were defined as precipitation 5% less than the preceding 30-year average; normal years were defined as precipitation equal to the preceding 30-year average \pm 5%.