

Library Reference 5.3.5

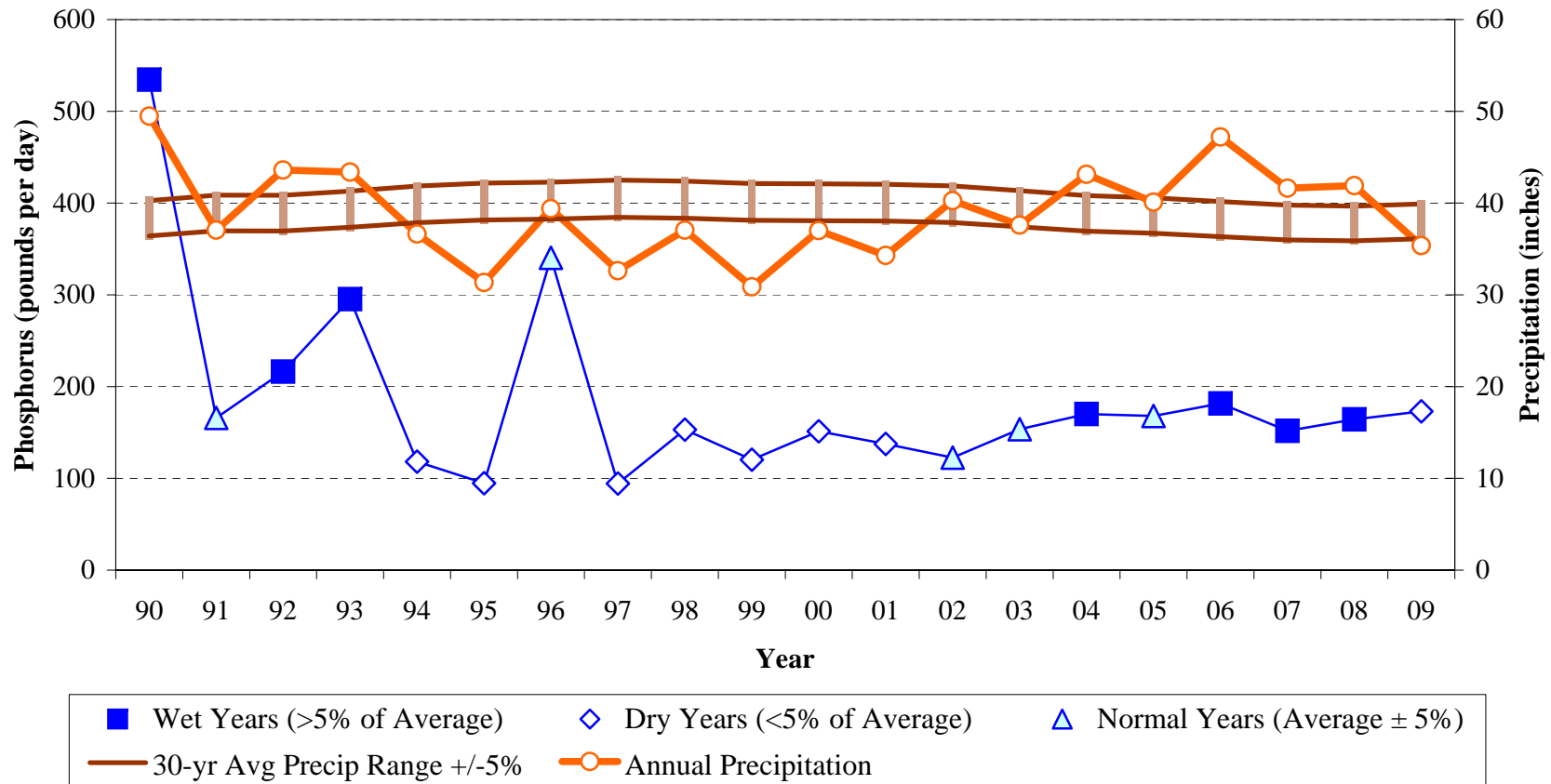

Pounds of phosphorus discharged to Onondaga Lake from non-Metro watershed sources. To evaluate wet and dry years, the 30-year rolling average precipitation was used. Therefore, 2006 is represented as a wet year, with precipitation greater than 5% of the 30-year average 1976-2005; and 2005 was a normal year relative to the 30-year average from 1975-2004.